

REPLY

M.M.S.A. (A)/PP No. /	
REP. No. A/2087/91	
D. COUNTRY WOOD DOOR 30 x 70	
W. SECURITY 30 x 66	
D. PART I 14/6/91 26 x 60	
W. PART II GLAZED WINDOW 60 x 46 (H)	
W. 20 x 46	
V. A.P. VENTILATOR 20 x 16	

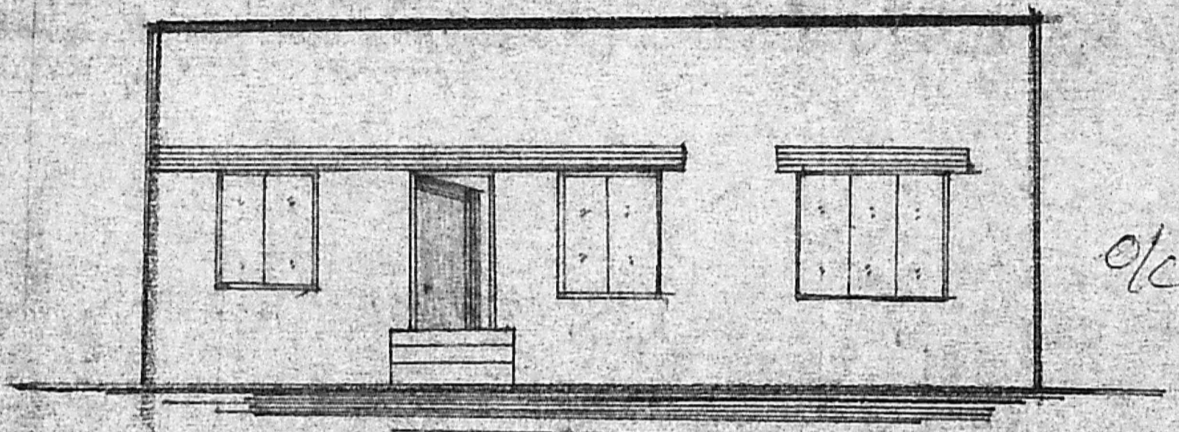

ELEVATION

Planning Permit No. A/1485/91

APPROVED

SUBJECT TO THE CONDITIONS IN THIS OFFICE ETER.

No. A/2087/91 Date 31/12/91

Srinivas 31/12

FOR MEMBER SECRETARY
MADRAS METROPOLITAN
DEVELOPMENT AUTHORITY
MADRAS - 600 008.

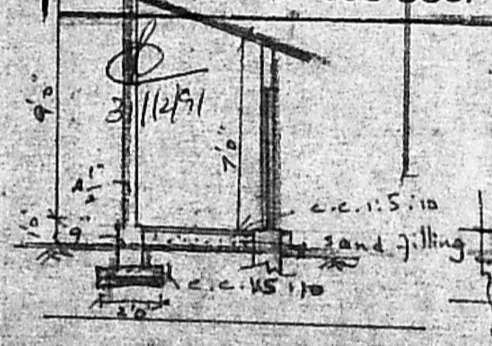

SECTIONAL ELEVATION

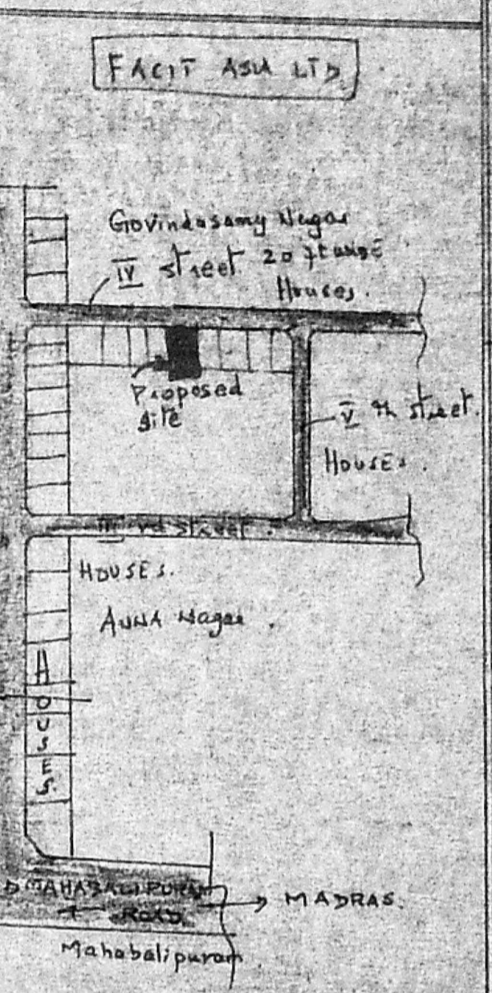

KEY PLAN

Not to scale

PLAN SHOWING THE
PROPOSED RESIDENCE
AT PLOT NO. 35, IV TH
STREET, GOVINDASAMY NAGAR
PERUNGUDI VILLAGE,
SAIDA PET TALUK
CHENGALPET DISTRICT
SURVEY NO. 225/2A1

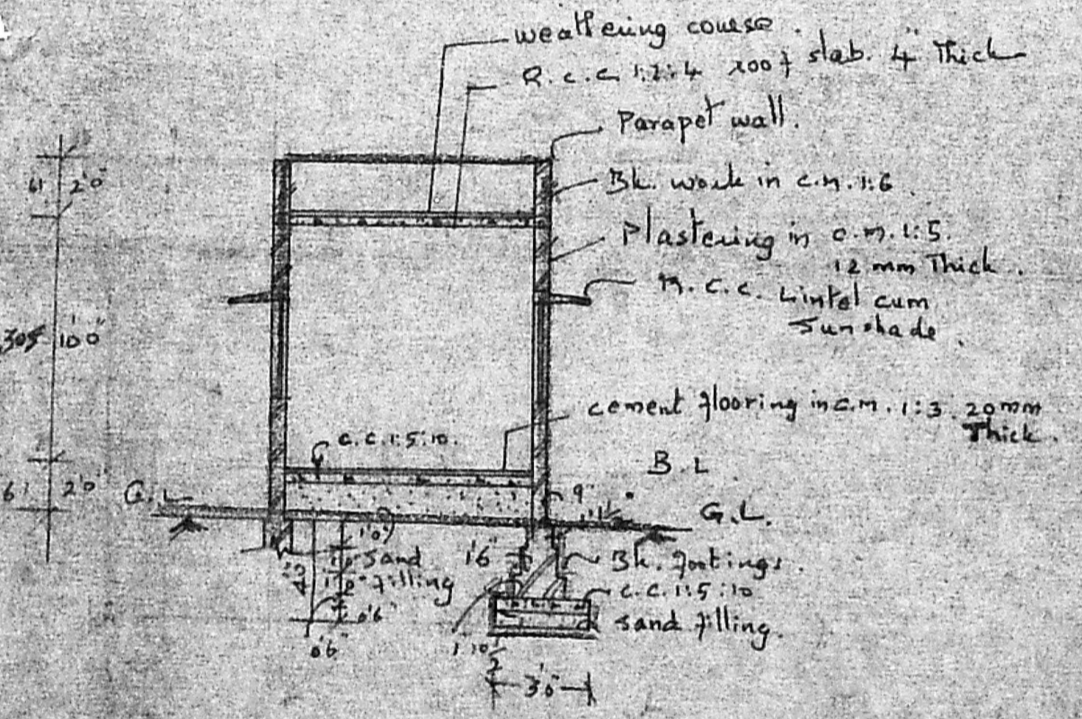

SECTION X-Y

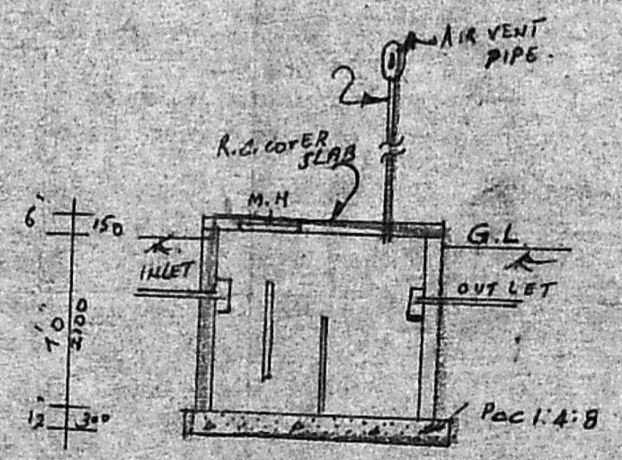
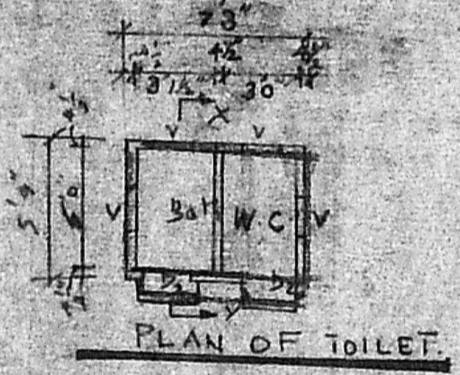

CROSS-SECTION OF SEPTIC TANK

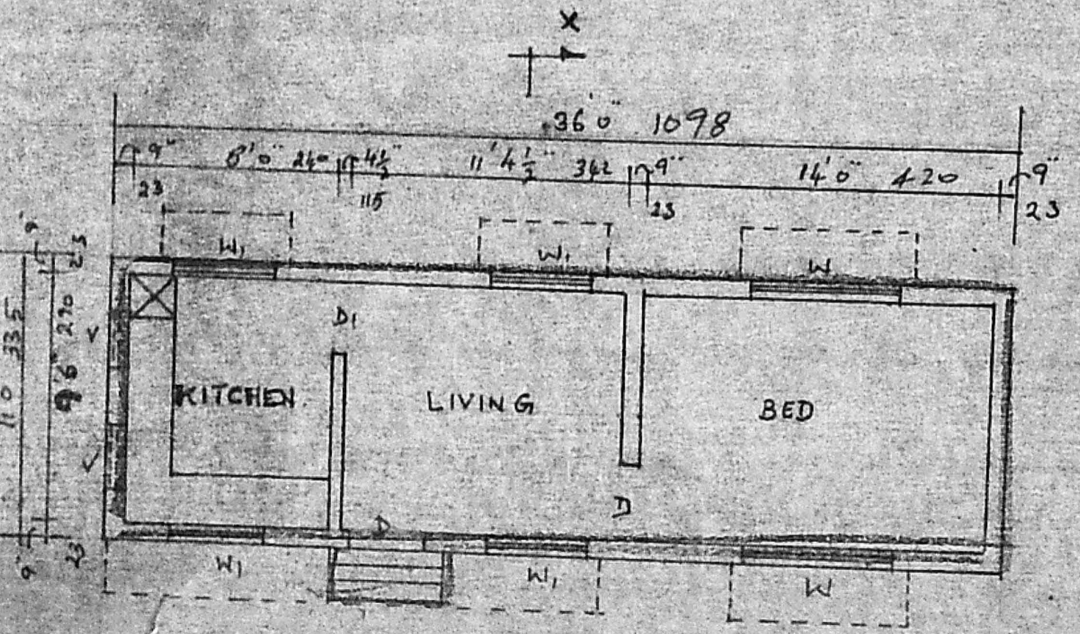

PLAN

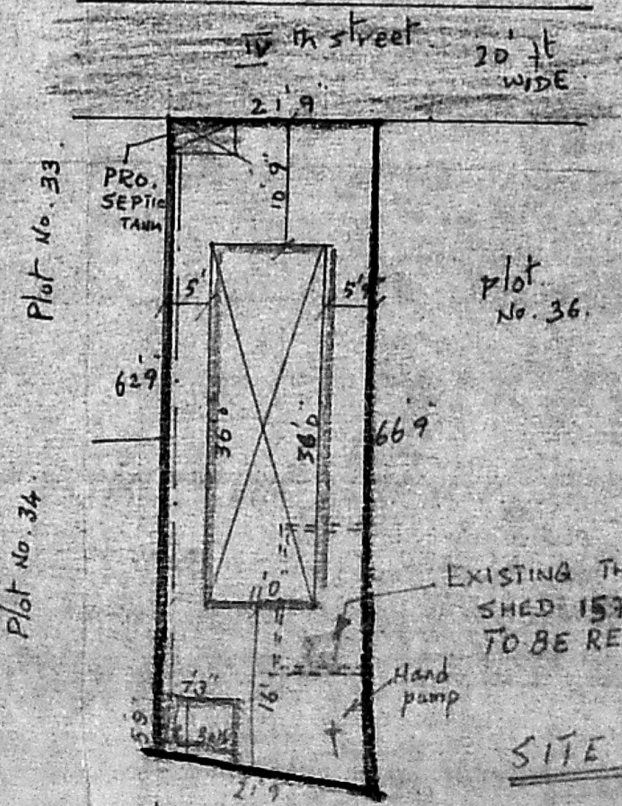

SITE PLAN

AREA DETAILS

Plot Area:	1408	131
Plinth Area:	576	4
BUILDING:	396	37
TOILET:	47	4
TOTAL:	443	41.4

INDEX
PROPOSED ● BOUNDARY ●
ROAD ● DRAINAGE =

OWNER

S. Arivazhagan

J: S ARIVAZHAGAN, D.C.E.
Class II Licensed Surveyor No. 36,
CORPORATION OF MADRAS
PERUNGUDI TOWN PANCHAYAT
CONSULTING ENGINEER & CONTRACTOR,
NO. 6, THIRUMALAI NAGAR,
PERUNGUDI, MADRAS 600 096.
PHONE: